



FireSystemDrawings

SYSTEM DRAWINGS MADE SIMPLE

PRE-ENGINEERED SUPPRESSION SYSTEM LAYOUT & DRAWING ORDER FORM

DRY CHEMICAL

COMPANY NAME

ADDRESS 1

ADDRESS 2

CITY STATE ZIP

EMAIL ADDRESS

OFFICE NUMBER CELL NUMBER

STANDARD LEAD TIME IS 3-5 BUSINESS DAYS

EXPEDITED SERVICE REQUESTED

CREDIT CARD INFO

CARD ON FILE?

UPDATE CARD ON FILE?

NAME ON CARD

CARD NUMBER

EXPIRATION CCV CODE

BILLING ZIP

I AUTHORIZE FIRESYSTEMDRAWINGS LLC TO CHARGE MY CREDIT CARD FOR ALL SERVICES RENDERED IN ACCORDANCE WITH THE LATEST PRICE LIST.

SIGNATURE

TITLE BLOCK INFO

JOB NAME

ADDRESS 1

ADDRESS 2

CITY STATE ZIP

COMPANY LOGO

ON FILE

ATTACHED TO EMAIL

INCLUDE IN DRAWING PACKAGE (check all desired options; add special requests in space below; additional charges apply)

PIPE ISOMETRICS

FLOOR PLAN

SCALED DRAWING

OTHER SPECIAL REQUEST (specify below)

Send completed form to mail@firesystemdrawings.com for processing

SYSTEM DETAILS

SYSTEM BRAND

AMEREX

KIDDE

ANSUL

PYROCHEM

BADGER

OTHER

PLEASE USE A SEPARATE FORM FOR EACH SYSTEM OR LIKE HAZARD

GAS VALVE

MECHANICAL

ELECTRIC

ELECTRIC SHUT DOWN

SIZE

AUXILIARY CONNECTIONS

Check all that apply

HORN STROBE / BELL

BUILDING FIRE ALARM

MUA SHUT DOWN

EXHAUST FAN SHUT DOWN

VEHICLE SPRAY BOOTH

BOOTH TYPE (select one)

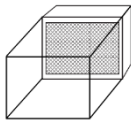

CROSS-DRAFT / BOX-TYPE

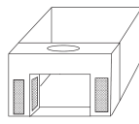

DRIVE-THRU / PANT-LEG

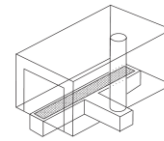

DOWNDRAFT (w/ pit and/or tunnel)

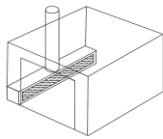

SEMI-DOWNDRAFT (side exhaust)

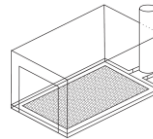

DOWNDRAFT (w/ raised floor or basement)

VEHICLE SPRAY BOOTH DIMENSIONS

	WORK AREA	PLENUM	DUCT	TOP	REAR
HEIGHT	<input type="text"/>	HEIGHT <input type="text"/>	SIZE (dia or LxW) <input type="text"/>	<input type="checkbox"/>	<input type="checkbox"/>
WIDTH	<input type="text"/>	WIDTH <input type="text"/>	LENGTH (in feet) <input type="text"/>		
LENGTH	<input type="text"/>	LENGTH <input type="text"/>	# OF CHANGES IN DIRECTION <input type="text"/>		
			<i>Please specify on sketch page</i>		

NOZZLE INFO

	WORK AREA	PLENUM	DUCT
NOZZLE TYPE	<input type="text"/>	NOZZLE TYPE <input type="text"/>	NOZZLE TYPE <input type="text"/>
NOZZLE QTY	<input type="text"/>	NOZZLE QTY <input type="text"/>	NOZZLE QTY <input type="text"/>

TANK SIZES

TANK 1	TANK 2	TANK 3	TANK 4	TANK 5	TANK 6	TANK 7	TANK 8
<input type="text"/>	<input type="text"/>	<input type="text"/>	<input type="text"/>	<input type="text"/>	<input type="text"/>	<input type="text"/>	<input type="text"/>

ADDITIONAL NOTES, COMMENTS OR EXPLANATORY INFO

Send completed form to mail@firesystemdrawings.com for processing

OPEN FACE BOOTH

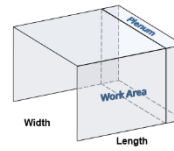

OPEN FACE BOOTH DIMENSIONS

	WORK AREA		PLENUM		DUCT		
HEIGHT	<input type="text"/>	HEIGHT	<input type="text"/>	SIZE (dia or LxW)	<input type="text"/>	TOP	<input type="checkbox"/>
WIDTH	<input type="text"/>	WIDTH	<input type="text"/>	LENGTH (in feet)	<input type="text"/>	REAR	<input type="checkbox"/>
LENGTH	<input type="text"/>	LENGTH	<input type="text"/>	# OF CHANGES IN DIRECTION	<input type="text"/>		
	SCREENING AREA (WxH) <input type="text"/>						

Please specify on sketch page

NOZZLE INFO

	WORK AREA		PLENUM		DUCT
NOZZLE TYPE	<input type="text"/>	NOZZLE TYPE	<input type="text"/>	NOZZLE TYPE	<input type="text"/>
NOZZLE QTY	<input type="text"/>	NOZZLE QTY	<input type="text"/>	NOZZLE QTY	<input type="text"/>
SCREENING NOZZLE QTY	<input type="text"/>				
AGENT TYPE	<input type="checkbox"/> ABC <input type="checkbox"/> BC	AGENT TYPE	<input type="checkbox"/> ABC <input type="checkbox"/> BC	AGENT TYPE	<input type="checkbox"/> ABC <input type="checkbox"/> BC

TANK SIZES

TANK 1	TANK 2	TANK 3	TANK 4	TANK 5	TANK 6	TANK 7	TANK 8
<input type="text"/>	<input type="text"/>	<input type="text"/>	<input type="text"/>	<input type="text"/>	<input type="text"/>	<input type="text"/>	<input type="text"/>

ADDITIONAL NOTES, COMMENTS OR EXPLANATORY INFO

TOTAL FLOOD (includes paint mix rooms, chemical storage, etc.)

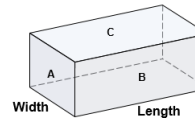

ROOM DIMENSIONS

	ROOM 1		ROOM 2		ROOM 3
HEIGHT	<input type="text"/>	HEIGHT	<input type="text"/>	HEIGHT	<input type="text"/>
WIDTH	<input type="text"/>	WIDTH	<input type="text"/>	WIDTH	<input type="text"/>
LENGTH	<input type="text"/>	LENGTH	<input type="text"/>	LENGTH	<input type="text"/>

NOZZLE INFO

	ROOM 1		ROOM 2		ROOM 3
NOZZLE TYPE	<input type="text"/>	NOZZLE TYPE	<input type="text"/>	NOZZLE TYPE	<input type="text"/>
NOZZLE QTY	<input type="text"/>	NOZZLE QTY	<input type="text"/>	NOZZLE QTY	<input type="text"/>
AGENT TYPE	<input type="checkbox"/> ABC <input type="checkbox"/> BC	AGENT TYPE	<input type="checkbox"/> ABC <input type="checkbox"/> BC	AGENT TYPE	<input type="checkbox"/> ABC <input type="checkbox"/> BC

TANK SIZES

TANK 1	TANK 2	TANK 3	TANK 4	TANK 5	TANK 6	TANK 7	TANK 8
<input type="text"/>	<input type="text"/>	<input type="text"/>	<input type="text"/>	<input type="text"/>	<input type="text"/>	<input type="text"/>	<input type="text"/>

ADDITIONAL NOTES, COMMENTS OR EXPLANATORY INFO

SKETCH / LAYOUT

(system, floor plan, isometrics, etc. You may also submit multiple sketches, separate project documents or other relevant files for our reference)

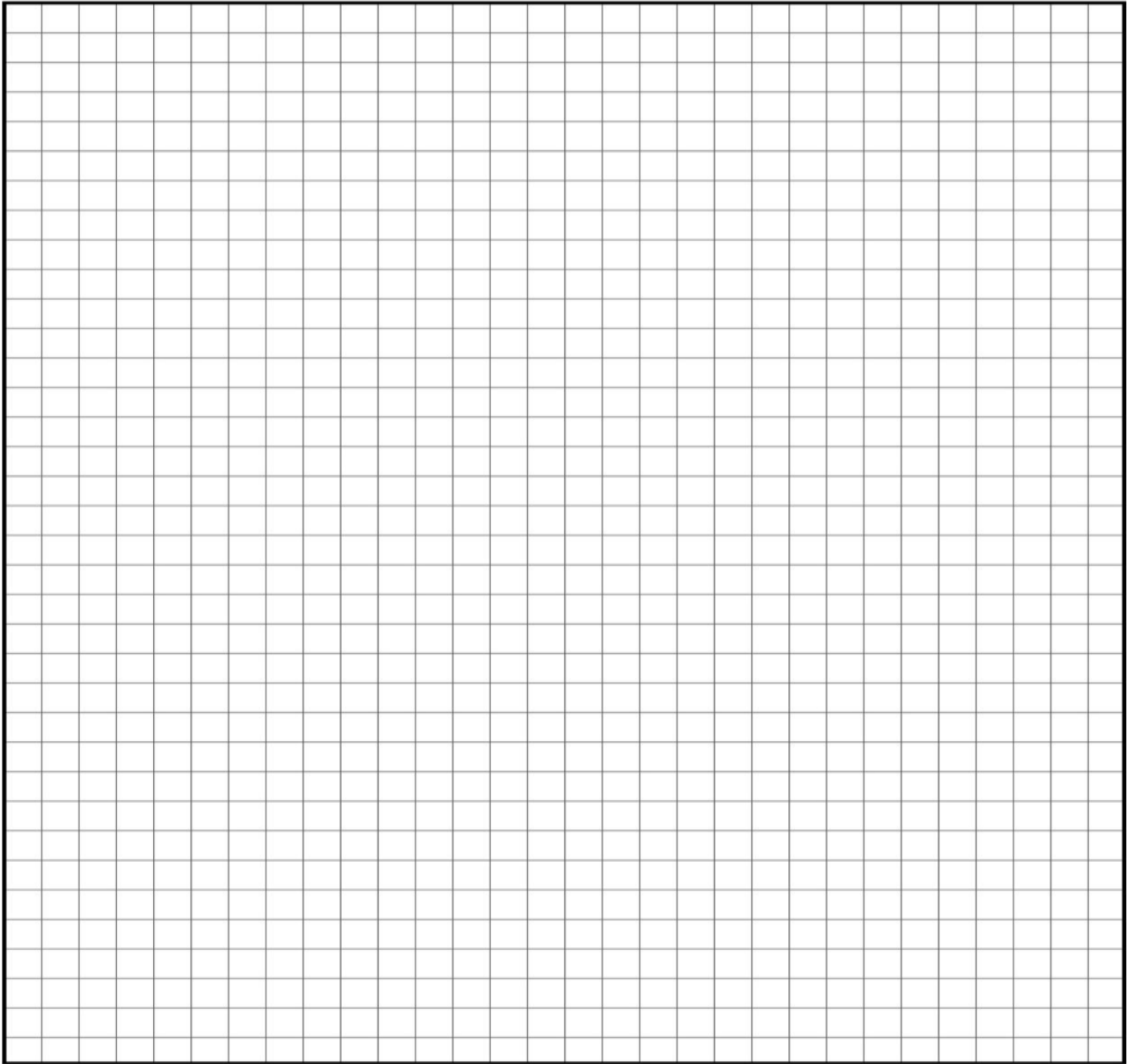

TERMS & CONDITIONS OF PURCHASE

- FireSystemDrawings LLC is a third-party drawing service and is not responsible for any acts, omissions, errors, design, layout, installation or protection methods illustrated in our drawing packages. Responsibility lies solely with the authorized, certified, and properly trained installer of the fire suppression system to verify accuracy and compliance with the manufacturer's listing and/or AHJ approval.
- All payment terms are COD payable by credit card upon delivery. In order to keep our prices low and maintain focus on producing high quality drawings, we do not offer any other payment terms at this time. Your order submission is your approval to perform the work and charge the credit card you provided. Charges may still be assessed for any cancellations received AFTER work has begun.
- All drawing packages provided by FireSystemDrawings LLC are the exclusive property of FireSystemDrawings LLC and may not be reproduced, modified, altered or otherwise used by any party without the expressed written permission of FireSystemDrawings LLC. Customers of FireSystemDrawings LLC are hereby granted an implied limited use license to provide copies of drawings for purposes of plan review, permit or project approval only. Drawings may not be re-sold, re-marketed or distributed without the expressed written permission of FireSystemDrawings LLC.
- Information contained in the drawing packages are based on the latest information known to FireSystemDrawings LLC as provided by our Customers. Because FireSystemDrawings LLC is not the "designer of record" of the system, it is the responsibility of the system installer to review the contents of the drawing package and provide updated information as may be necessary.

Send completed form to mail@firesystemdrawings.com for processing